Vidimus stella ejus

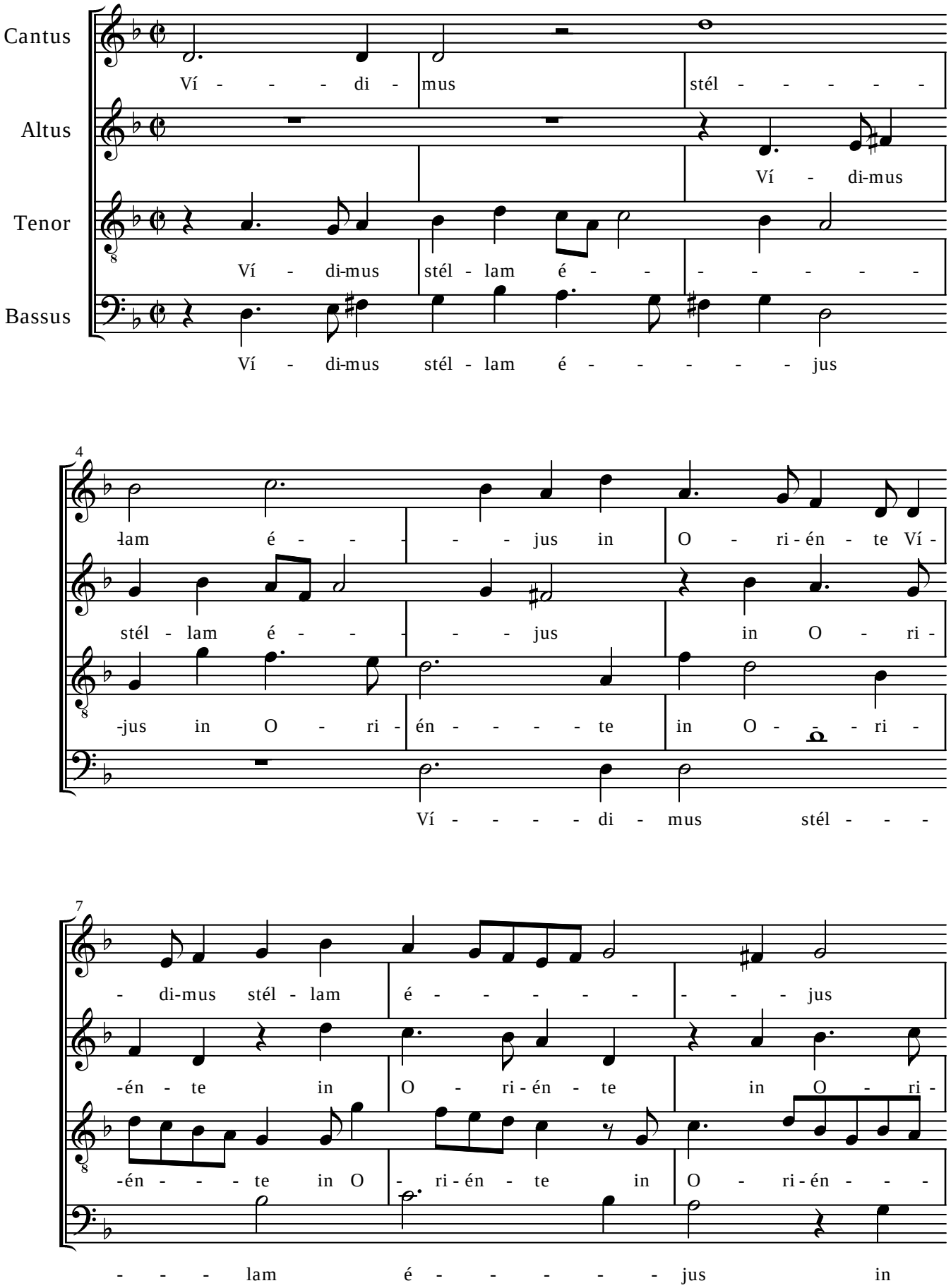

©Editions Shin Tatebe